LIST OF COURSES 2026 - 2027



MCAST

25 YEARS SHAPING SUCCESS

25 Years of MCAST and More

For 25 years, Malta College of Arts, Science and Technology (MCAST) has shaped thousands of careers across Malta.

MCAST has modern facilities, the latest technology, and strong industry links, so what you learn connects directly to real jobs. If you're finishing school and considering your next step, MCAST lets you learn by doing, gain hands-on experience, and study subjects that fit today's world. When you join MCAST, you become part of a community that builds skills, confidence, and opportunities for a generation.

Take the next step, apply to MCAST today and be part of our 25 year legacy.

How to
Apply online

Mission Statement

To provide universally accessible vocational and professional education and training with an international dimension, responsive to the needs of the individual and the economy.

Il-Missjoni tal-Kulleġġ

Biex jipprovdi edukazzjoni u taħriġ vokazzjonali u professjonali li jintlaħqu minn kulħadd, b'dimensjoni internazzjonali, u li jaqdu l-bżonnijiet tal-individwu u tal-ekonomija.

We are here to help

career.guidance@mcast.edu.mt

10 REASONS WHY



1 Hands-on experience

Work-based learning (WBL) is central to your learning at MCAST. You will be learning by doing, and you will have an excellent opportunity to develop employability skills. The MCAST Apprenticeship and Work-Based Learning Department supports and assists you in finding vacancies for on-the-job training that fuels your interest, motivation, skills and competences in your area of study.

2 Student Support

Our services are designed to help students throughout the entire learning journey. MCAST takes a proactive approach to help you better cope with the academic. The Wellbeing Hub offers the following services:

- Counselling and Psychotherapy services
- Addiction-Related issues
- Psychiatric services
- Nutritional advice
- Tobacco Cessation support
- Sexual Health services
- Social Work services
- You'll find services designed to help you grow and make new connections.
- The Youth Hub
- The Integration Office
- Career Guidance Service
- Student Liaison Office
- Grievance Office
- MCAST Salesian Chaplaincy Team
- Community Social Responsibility

3 Inclusive Education

MCAST aims to create an inclusive environment where learners are provided with the educational support they require to develop their full potential. The Inclusive Education Unit (IEU) works with students with particular needs or disabilities. Services include individual and in-class LSE services, campus orientation tours, peer preparation sessions, transport for mobility-impaired students, and the provision of personal assistants for students with considerable motor skills difficulties.

4 A place for everyone

Our mission is to embrace everyone. As a Community College for all, we hold no barriers. Our courses are designed with inclusivity and access in mind. As a prospective student, we want you to know about the support you will have available at the College. We will provide you with the education assistance needed.

MCAST's commitment to creating an inclusive and safe environment for all was recognised with the award of the Equality Certification Mark in 2023. We want you to feel valued and respected in an environment that promotes fairness and inclusivity irrespective of gender, age, religion, sexual orientation, disability or any other characteristic.

5 An international community

At MCAST, we have no geographic or academic borders. Students from over 90 countries have chosen MCAST and Malta as their place to learn and further their studies. The College has been working with leading educational institutions across the globe to deliver outstanding teaching, exchange opportunities and research.

The attraction of studying in the heart of Europe and the value of high-quality education and excellent career prospects make Malta a truly exciting and unique experience for all students.

applyinternational@mcast.edu.mt

6 Mobility and Opportunities

The MCAST Erasmus+ Projects and Mobility Office identifies international opportunities to provide students with experience abroad, both in their studies and in the world of work, mainly through the Erasmus+ programme. We support students before, during and after their mobility to get the best possible exposure to the work environment. Apart from providing a learning/training experience, Erasmus+ helps students grow up, mature and learn about different European people and cultures. We have partners across Europe. We also form part of the (EU4DUAL), made up of 9 of Europe's leading dual university institutions.

7 A Vibrant Campus

Each year, we invest in new facilities to enhance your campus experience. Activities like Freshers' events, expos, open days, exhibitions, conferences and sports days are held throughout the year. The MCAST Resource Centre (MRC) Library, with its modern design, caters to both group and silent study needs. It hosts national events and offers a growing collection of books, e-books, and databases like EBSCO and IEEE. Extended opening hours provide added flexibility.

Sports facilities, including courts for football, basketball, handball, and tennis, are open to all students and staff, along with a Fitness Centre for personalised guidance.

8 Student Life

You will also have the opportunity to join student organisations and to make your voice heard. This creates opportunities to grow through discussions, debates and encounter with other members of our community.

The KSM (Kunsill Studenti MCAST) is an independent, unaffiliated body at the heart of the College, whose sole purpose is to represent and safeguard the rights of each MCAST student. The KSM executive is composed of members directly elected by the students in the yearly council election. Student organisations and independent candidates contest this election and present candidates for each role within the executive.

9 Creativity and Innovation

We are a community of makers, creators, and innovators. Creativity drives everything we do, helping us develop new technologies and solve real-world challenges. From space technology to restoration and digital water solutions, we're shaping the future.

Our campus learning spaces are designed to be hubs of creativity, where students and staff can collaborate and share ideas. The brand-new Youth Hub is ready and waiting for you, we hope you love what we've created!

10 MCAST within our society

Over the past 25 years, MCAST has remained closely connected with Maltese society through initiatives ranging from public art exhibitions to community volunteering. Our influence extends beyond the institution itself, living on through the work and achievements of our students and alumni.

We take great pride in seeing graduates progress into leading roles across a wide range of industries, with some even beginning their careers before graduation. It is particularly rewarding to walk across Malta and recognise landmarks, services, and projects shaped by the hands of our alumni professionals whose skills and curiosity were nurtured during their time at MCAST.

Through apprenticeships and corporate social responsibility initiatives, many students contribute to industry and society while still studying. In doing so, they not only gain valuable experience but also demonstrate how knowledge in fields such as nursing, engineering, and the arts actively shapes and sustains the communities around us.



The Presidency of Malta logo was proudly designed by one of our students from the Institute for the Creative Arts.

Centre for Learning and Employability

The Centre for Learning and Employability (CLE) supports students across MCAST with one-to-one support and small-group mentoring. Learners also receive the necessary academic support to acquire basic skills in English, Maltese, Mathematics, and other key skills. This is achieved through different teaching and learning strategies, to help learners become more autonomous and independent as they progress to higher levels.

Level	Course
N/A	Award in Vocational Skills (Introductory Level A)
N/A	Award in Vocational Skills (Introductory Level B)
1	Award in Basic Office Skills
1	Award in Preparatory Vocational Skills: Learning and Employability
1	Award in Basic Retail and Hospitality


For more info

Applied Sciences

At the Institute of Applied Sciences, learners are prepared for technological careers within the health, pharmaceutical, environmental, and food and beverage sectors. Students learn to appreciate the fundamental principles of science related to technological operations at the workplace while developing the skills to work in laboratories, hospitals, farms, and with environmental technologies / methodologies. The institute also caters to Agriculture, Aquatics, and Animal Sciences students. The facilities for these Agriculture courses are based at our campus in Qormi.

Level	Course
1	Introductory Certificate in Applied Science
2	Foundation Certificate in Applied Science
3	Diploma in Applied Science
4	Advanced Diploma for Pharmacy Technician
4	Advanced Diploma in Applied Science
4	Advanced Diploma in Environmental Sustainability
4	Advanced Diploma in Health Sciences
4	Advanced Diploma in Food Technology
4	Advanced Diploma for Dental Surgery Assistants
4	Advanced Diploma in Decontamination Science
4	Advanced Diploma in Phlebotomy
4	Advanced Diploma for Emergency Ambulance Responders
6	Bachelor of Science (Honours) in Chemical Technology
6	Bachelor of Science (Honours) in Environmental Science & Sustainable Technologies
6	Bachelor of Science (Honours) in Health Sciences (Physiological Measurements)
6	Bachelor of Science (Honours) in Nursing
6	Bachelor of Science (Honours) in Environmental Health
7	Master of Science in Applied Environmental Science (General)
7	Master of Science in Environmental and Water Resource Management
7	Master of Science in Environmental Resource Management
7	Master of Science in Urban Environmental Science Management

Centre for Agriculture, Aquatics, and Animal Sciences (CAAAS)

Level	Course
1	Introductory Certificate in Animal Husbandry and Horticultural Skills
2	Foundation Certificate in Horticulture and Animal Care
3	ALP+ - Extended Diploma in Animal Care
3	ALP+ - Extended Diploma in Horticulture
3	ALP+ - Extended Diploma in Fish Husbandry
3	Diploma in Animal Care
3	Diploma in Horticulture
3	Diploma in Fish Husbandry
4	Advanced Diploma in Animal Management and Veterinary Nursing
4	Advanced Diploma in Horticulture
4	Advanced Diploma in Fish Management
4	Advanced Diploma in Farriery and Animal Care
6	Bachelor of Science (Honours) in Animal Management and Veterinary Nursing
6	Bachelor of Science (Honours) in Horticulture
6	Bachelor of Science (Honours) in Fisheries and Aquaculture
7	Master of Science in Veterinary Medicine



For more info

Business Management and Commerce

The Institute of Business Management and Commerce offers courses ranging from Financial Services and Accounting to Marketing and Procurement. At the lower levels, courses are of a generic nature and offer a taste of different sectors. Across the spectrum of studies, course content becomes more specific, helping learners attain a better focus on their career path. An integral characteristic of VET programmes of study is that learners benefit thoroughly from different forms of industry experience.

Level	Course
1	Introductory Certificate in Business
2	Foundation Certificate in Business
3	ALP+ Extended Diploma in Business
3	Diploma in Business
4	Advanced Diploma in Business and Administration
4	Advanced Diploma in Finance and Insurance
4	Advanced Diploma in Accounting
4	Advanced Diploma in Marketing
6	Bachelor of Arts (Honours) in Business Enterprise
6	Bachelor of Arts (Honours) in Procurement and Finance
6	Bachelor of Science (Honours) in Financial Services
6/7	ACCA Qualification
7	Master in Business Administration (MBA)


Tue 10 Mar 10:42
Install
Ask Google
Join or create team
IT-AIG-4.1A Mathematics
2025/26
including message
Sign out
For more info

Community Services

The Institute of Community Services equips learners with the required holistic skills in Sports and Social Care, Early Years, Beauty, Hairdressing, Inclusive Education and Protection, Security and Enforcement. The programmes amalgamate theory and practice to provide a hands-on experience to the learners, which reflects the workplace and its requirements.

Level	Course
1	Introductory Certificate in Community Care Services
1	Introductory Certificate in Hairdressing
2	Foundation Certificate in Community Care Services
2	Foundation Certificate in Hairdressing, Beauty and Well-Being
2	Foundation Certificate in Sport
3	ALP+ Extended Diploma in Sport
3	ALP+ Extended Diploma in Social Care
3	ALP+ Extended Diploma in Beauty Specialists
3	ALP+ Extended Diploma in Hairdressing
3	Diploma in Social Care
3	Diploma for Beauty Specialists
3	Diploma in Hairdressing
3	Diploma in Early Years
3	Diploma in Sport
3	Diploma in Disciplinary Forces, Safety and Protection
4	Advanced Diploma in Social Care

Level	Course
4	Award in Disciplinary Forces, Safety and Protection
4	Advanced Diploma in Beauty and Complementary Therapies
4	Advanced Diploma in Hairdressing
4	Advanced Diploma in Sport (Development, Coaching and Fitness)
4	Advanced Diploma in Early Years
6	Bachelor of Arts (Honours) in Early Years
6	Bachelor of Arts (Honours) in Social Care Management
6	Bachelor of Arts (Honours) in Inclusive Education
6	Bachelor of Science (Honours) in Sport, Exercise and Health
6	Bachelor of Arts (Honours) in Social Work
7	Master in Vocational Education Applied Research
7	Master in Social Care Practice
7	Master of Science in Exercise and Sports Science
7	Master in Applied Inclusive Practices



Creative Arts

The Institute for the Creative Arts offers a growing portfolio of courses, ranging from art and design to graphic design, creative media production, photography and journalism, fashion design and performing arts, and cultural heritage skills. The Institute works closely with the industry to provide students with realistic assignment briefs and experiences. The creative arts play a crucial role in communicating visions and ideas which words alone cannot fully express.

Level	Course
1	Introductory Certificate in the Creative Arts
2	Foundation Certificate in the Creative Arts
3	ALP+ Extended Diploma in Performing Arts
3	ALP+ Extended Diploma in Media
3	ALP+ Extended Diploma in Art and Design
3	Diploma in Performing Arts
3	Diploma in Media
3	Diploma in Art and Design
4	Advanced Diploma in Digital Design
4	Advanced Diploma in Performing Arts
4	Advanced Diploma in Photography
4	Advanced Diploma in Art and Design
4	Advanced Diploma in Video Production
4	Advanced Diploma in Fashion and Retail
4	Advanced Diploma in Cultural Heritage Skills

Level	Course
6	Bachelor of Arts (Honours) in Fine Art
6	Bachelor of Arts (Honours) in Game Art
6	Bachelor of Arts (Honours) in Interactive Digital Media
6	Bachelor of Arts (Honours) in Animation
6	Bachelor of Arts (Honours) in Graphic Design
6	Bachelor of Arts (Honours) in Product Design
6	Bachelor of Arts (Honours) in Spatial Design
6	Bachelor of Arts (Honours) in Creative Media Production
6	Bachelor of Arts (Honours) in Photography
6	Bachelor of Arts (Honours) in Journalism
6	Bachelor of Arts (Honours) in Performing Arts
6	Bachelor of Arts (Honours) in Fashion
6	Bachelor in Conservation (Honours)
7	Master of Arts in Product Design
7	Master in Conservation
7	Master in Creative Media and Enterprise
7	Master of Arts in Creative Expression

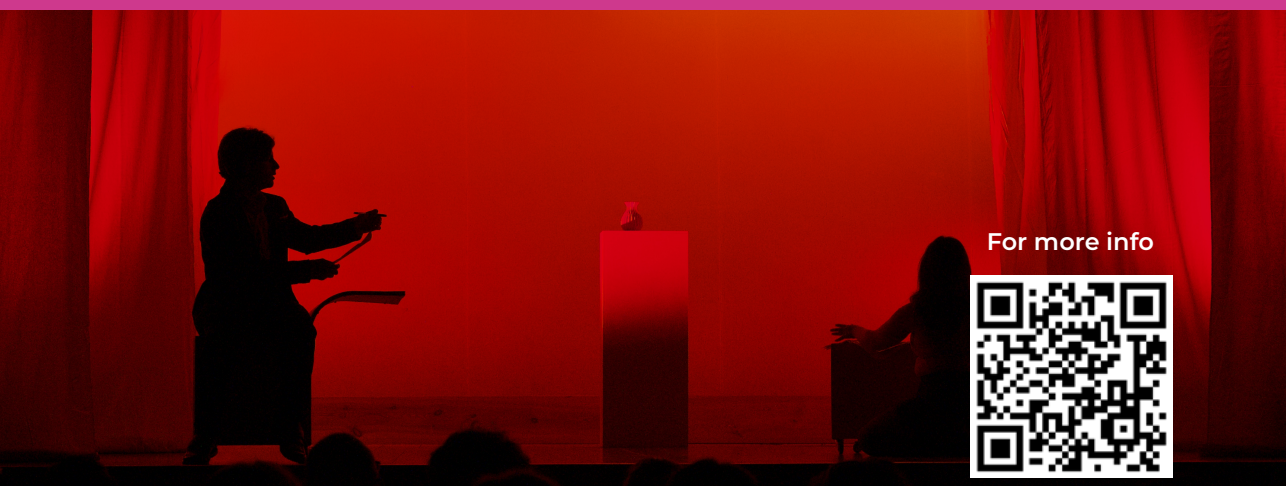

For more info

Engineering and Transport

The Institute of Engineering and Transport is equipped with the latest technology in related training programmes. The Institute is organised into a number of Centres and Departments, covering the respective areas. Learners interested in embarking on a career in these areas can start off their studies at an entry-level, progressing towards the achievement of prestigious exit-level qualifications.

IET Foundation Courses Department

Level	Course
1	Introductory Certificate in Trade Skills
2	Foundation Certificate in Engineering
2	Foundation Certificate in Construction Engineering
2	Foundation Certificate in Land, Air and Sea Transport

Land Transport Department

3	ALP+ Extended Diploma in Automotive Repair (Body and Paint)
3	Extended Diploma in Light Vehicle Maintenance
3	Diploma in Automotive Repair (Body and Paint)
3	Diploma in Light Vehicle Servicing
4	Advanced Diploma in Light Vehicle Maintenance
5	Undergraduate Diploma in Auto Electronics and Electrical Technology

Aviation, Transportation and Logistics Department including Aircraft Maintenance Training Centre

2	Award in Basic Aviation Maintenance
3	Diploma in Aircraft Systems Maintenance
3	Diploma in Aviation, Flight and Cabin Operations
3	Diploma in Aerospace Maintenance
4	Advanced Diploma in Aircraft Maintenance (Aeroplanes - Turbine Engines)
4	Advanced Diploma in Aircraft Maintenance (Avionics)
4	Advanced Diploma in Aviation, Flight and Cabin Operations
4	Advanced Diploma in Transportation, Logistics and Supply Chain Management
4	Advanced Diploma in Aerospace Structure and Repair
5	Higher Diploma in Transportation, Logistics and Supply Chain Management
6	Bachelor of Arts (Honours) in Aviation and Airport Management





Building Services Department

Level	Course
3	Diploma in Heating, Ventilation and Air Conditioning
3	Diploma in Welding and Fabrication
3	Diploma in Joinery and Furniture Making
3	Extended Diploma in Heating, Ventilation and Air Conditioning
3	ALP+ Extended in Welding and Fabrication
3	Extended Diploma in Joinery and Furniture Making
4	Advanced Diploma in Welding and Fabrication
4	Advanced Diploma in Heating, Ventilation and Air Conditioning

Construction Engineering Department

2	ALP+ Extended Diploma in Construction Engineering
3	Extended Diploma in Masonry Heritage Skills (Sewwej)
3	Diploma in Construction Engineering
3	Advanced Diploma in Masonry Heritage Skills (Mastru)
4	Advanced Diploma in Draughtsmanship
4	Advanced Diploma in Land Surveying
4	Advanced Diploma in Quantity Surveying
4	Higher Diploma in Masonry Heritage Skills (Kapumastru)
4	Undergraduate Diploma in Occupational Health And Safety
5	Undergraduate Diploma in Foundations of Engineering (Construction)
6	Bachelor of Science (Honours) in Quantity Surveying
6	Bachelor of Science (Honours) in Civil & Structural Engineering

Mechanical Engineering Department

3	ALP+ Extended Diploma in Mechanical Engineering
3	Diploma in Mechanical Engineering
4	Advanced Diploma in Operations and Maintenance
4	Advanced Diploma in Manufacturing
6	Bachelor of Engineering (Honours) in Mechanical Engineering (Manufacturing)
6	Bachelor of Engineering (Honours) in Mechanical Engineering (Plant)

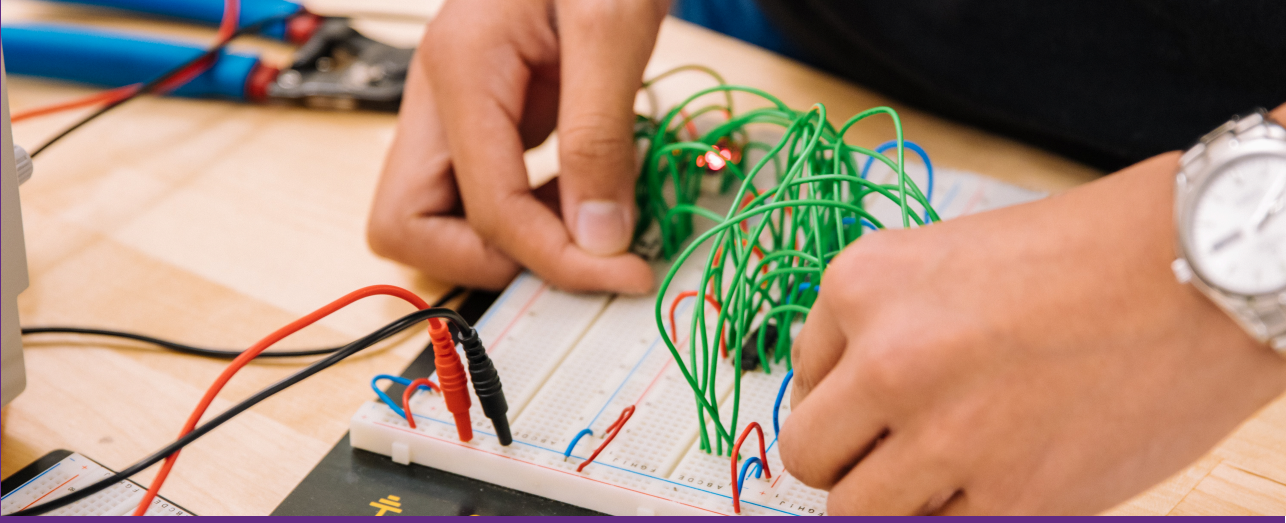

Electrical and Electronics Engineering Department

Level	Course
3	Extended Diploma in Engineering (Electronics)
3	ALP+ Extended Diploma in Electrical Installations
3	Diploma in Engineering (Electronics)
3	Diploma in Electrical Installations
4	Advanced Diploma in Robotics, Drone Technology, Automation and Artificial Intelligence
4	Advanced Diploma in Industrial Electronics
4	Advanced Diploma in Electrical Systems
5	Undergraduate Diploma in Foundations of Engineering
6	Bachelor of Engineering (Honours) in Electronics Engineering

Centre for Maritime Studies Department

3	Diploma in Deck Operations
4	Advanced Diploma in Deck Operations (also leading to OIC Navigational Watch)
N/A	Chief Mate
4	Advanced Diploma in Marine Engineering
6	Bachelor of Science (Honours) in Marine Engineering

Master Courses

7	Master of Science in Mechanical Engineering and Sustainable Technology
7	Master of Science in Aerospace Engineering
7	Master of Science in Mechatronics
7	Master of Science in High Performance Buildings

For more info

Information and Communication Technology

The Information and Communication Technology is the natural choice for qualifications serving the ICT industry. The Institute offers various entry points to successfully obtain the required qualifications with the possibility to continue furthering one's studies at higher levels. Qualifications focus on networking, software development, and business analytics. This Institute works closely with the industry to keep courses relevant to their needs while providing the best training using the latest tools and emerging technologies.

Level	Course
1	Introductory Certificate in ICT
1	Foundation Certificate in ICT
3	ALP+ Extended Diploma in ICT
3	Diploma in ICT
3	Diploma in iGaming
4	Advanced Diploma in IT (Computer Systems and Networks)
4	Advanced Diploma in IT (Software Development)
4	Advanced Diploma in IT (Multimedia Software Development)
4	Advanced Diploma in IT (iGaming)
6	Bachelor of Science (Honours) in Applied Data Sciences
6	Bachelor of Science (Honours) in Computer Systems and Networks
6	Bachelor of Science (Honours) in Cybersecurity
6	Bachelor of Science (Honours) in Software Development
6	Bachelor of Science (Honours) in Creative Computing
6	Bachelor of Science (Honours) in Digital Games Development
7	Master of Science in Computing and Emerging Technologies
7	Master of Science in Artificial Intelligence Technologies and Applications

The new St Carlo Acutis Building Institute of Information and Communication Technology



For more info

Trades

The Institute for the Trades was set up in 2025 to offer introductory courses in both traditional and modern trades. Students will gain hands-on experience through workshops, placements, and industry practice, combining theory with practical skills. The programmes offered provide basic skills in working with metals, precious metals, Maltese stone and tiles, needlework, and trowel trades. The courses also incorporate modern technology, such as 3D printing, to reflect advancements in traditional trades.

Level	Course
1	Certificate in Precious Metalwork
1	Certificate in Textile Techniques
2	Certificate in Trowel Trades
2	Certificate in Textile Techniques and Design
2	Certificate in Precious Metalworks, Modeling and Design
2	Certificate in Metalworks and Fabrication
3	Diploma in Trowel Trades and Masonry Skills


For more info

Gozo Campus

The MCAST Gozo Campus offers a selection of full-time day courses ranging from MQF Levels 1 to 6 and covering a broad spectrum of vocational disciplines. MCAST training programmes delivered at the Gozo Campus fulfil the same quality assurance standards that are applicable to the same programmes delivered at the respective MCAST Institutes in Malta, ensuring that Gozitan students benefit from the same quality of service on their home ground.

Level	Course
N/A	Award in Vocational and Employability Skills (Introductory Level A)
N/A	Award in Vocational and Employability Skills (Introductory Level B)
2	Foundation Certificate in Community Care Services
2	Foundation Certificate in Hairdressing, Beauty and Well-Being
2	Foundation Certificate in Engineering Skills
2	Foundation Certificate in ICT
3	Diploma in Business
3	Diploma in Social Care
3	Diploma in Hairdressing
3	Diploma in Electrical Installations
3	Diploma in Mechanical Engineering
3	Diploma in ICT
4	Advanced Diploma in Health Sciences
4	Advanced Diploma in Finance and Insurance
4	Advanced Diploma in Accounting
4	Advanced Diploma in Social Care
4	Advanced Diploma in Children's Care, Learning and Development
4	Advanced Diploma in Electrical Systems
4	Advanced Diploma in IT (Computer Systems and Networks)
4	Advanced Diploma in IT (Multimedia Software Development)
4	Advanced Diploma in IT (Software Development)
6	Bachelor of Arts (Honours) in Early Years
6	Bachelor of Arts (Honours) in Inclusive Education
7	ACCA Qualification



For more info

Applied Research and Innovation

The Applied Research and Innovation Centre (ARIC) acts as the College's focal point for applied research and innovation. It supports lecturers and researchers in developing projects, securing national and European funding, and ensuring that research is carried out in line with ethical and governance standards. ARIC also strengthens collaboration between MCAST and industry, government, and community partners, helping translate practical research into real-world solutions that contribute to Malta's economic and social development.

Level	Course
7	Postgraduate Certificate in Research Methods
7	Master by Research
7	Master in Research Methods
8	Professional Research Doctorate (DRes) on the Competitive Behaviour of Small Organisations


For more info

Course index by sector

Animal Management, Fisheries and Horticulture

Level	Courses
3	Diploma in Animal Care
3	Diploma in Fish Husbandry
3	Diploma in Horticulture
4	Advanced Diploma in Animal Management and Veterinary Nursing
4	Advanced Diploma in Farriery and Animal Care
4	Advanced Diploma in Fish Management
4	Advanced Diploma in Horticulture
6	Bachelor of Science (Honours) in Animal Management and Veterinary Nursing
6	Bachelor of Science (Honours) in Horticulture
6	Bachelor of Science (Honours) in Fisheries and Aquaculture
7	Master of Science in Veterinary Medicine

Aviation

Level	Courses
3	Diploma in Aerospace Maintenance
3	Diploma in Aircraft Structures and Repairs
3	Diploma in Aviation, Flight and Cabin Operation
4	Advanced Diploma in Aerospace Structure and Repair
4	Advanced Diploma in Aircraft Maintenance (Aeroplanes – Turbine Engines)
4	Advanced Diploma in Aircraft Maintenance (Avionics)
4	Advanced Diploma in Aviation
5	Higher Diploma in Transportation, Logistics and Supply Chain Management
6	Bachelor of Arts (Hons) in Aviation and Airport Management
6	Bachelor of Engineering (Honours) in Electronics and Control Engineering
6	Bachelor of Engineering (Honours) in Electronics Engineering
6	Bachelor of Engineering (Honours) in Mechanical Engineering (Manufacturing)
6	Bachelor of Engineering (Honours) in Mechanical Engineering (Plant)
7	Master of Science in Aerospace Engineering

Beauty

Level	Courses
3	Diploma for Beauty Specialists
3	Diploma in Hairdressing
4	Advanced Diploma in Beauty and Complementary Therapies
4	Advanced Diploma in Hairdressing

Building and Construction

Level	Courses
3	Diploma in Heating, Ventilation and Air-Conditioning
3	Diploma in Joinery and Furniture Making
3	Diploma in Welding and Fabrication
3	Diploma in Construction Engineering
3	Diploma in Electrical Installations
3	Diploma in Engineering (Electronics)
3	Diploma in Mechanical Engineering
4	Advanced Diploma in Transportation and Supply Chain Management
4	Advanced Diploma in Heating, Ventilation and Air Conditioning
4	Advanced Diploma in Welding and Fabrication
4	Advanced Diploma in Masonry Heritage Skills (Mastru)
4	Advanced Diploma in Construction Engineering
4	Advanced Diploma in Industrial Electronics
4	Advanced Diploma in Electrical Systems
4	Advanced Diploma in Operations and Maintenance
5	Higher Diploma in Transport, Logistics and Supply Chain
5	Higher Diploma in Masonry Heritage Skills (Kapumastru)
5	Undergraduate Diploma in Foundations of Engineering
6	Bachelor of Science (Honours) in Quantity Surveying
6	Bachelor of Science (Honours) in Civil and Structural Engineering
6	Bachelor of Engineering (Honours) in Mechanical Engineering (Plant)
7	Master of Science in Mechanical Engineering and Sustainable Technology
7	Master of Science in High Performance Buildings



Business and Finance

Level	Courses
3	Diploma in Business
4	Advanced Diploma in Business and Administration
4	Advanced Diploma in Finance and Insurance
4	Advanced Diploma in Accounting
4	Advanced Diploma in Marketing
6	Bachelor of Arts (Honours) in Business Enterprise
6	Bachelor of Science (Honours) in Financial Services Management
6	Bachelor of Arts (Honours) in Procurement and Finance
7	ACCA Qualification
7	Master in Business Administration (MBA)
7	Master of Business Administration (MBA) in Retail
8	Professional Doctorate (DRes) on the Competitive Behaviour of Small Organisations

Care

Level	Courses
3	Diploma in Social Care
4	Advanced Diploma in Social Care
6	Bachelor of Arts (Honours) in Health and Social Care Management
6	Bachelor of Arts (Honours) in Early Years
6	Bachelor of Vocational Education and Training 4.0 (Honours)
7	Master in Social Care Practice

Creative Arts

Level	Courses
3	Diploma in Art and Design
3	Diploma in Media
3	Diploma in Performing Arts
4	Advanced Diploma in Art and Design
4	Advanced Diploma in Cultural Heritage Skills
4	Advanced Diploma in Digital Design
4	Advanced Diploma in Fashion and Retail
4	Advanced Diploma in Graphic Printing
4	Advanced Diploma in Performing Arts
4	Advanced Diploma in Photography
4	Advanced Diploma in Video Production
6	Bachelor in Conservation (Honours)
6	Bachelor of Arts (Honours) in Animation
6	Bachelor of Arts (Honours) in Creative Media Production
6	Bachelor of Arts (Honours) in Fashion
6	Bachelor of Arts (Honours) in Fine Art
6	Bachelor of Arts (Honours) in Game Art
6	Bachelor of Arts (Honours) in Graphic Design
6	Bachelor of Arts (Honours) in Interactive Digital Media
6	Bachelor of Arts (Honours) in Journalism
6	Bachelor of Arts (Honours) in Performing Arts
6	Bachelor of Arts (Honours) in Photography
6	Bachelor of Arts (Honours) in Product Design
6	Bachelor of Arts (Honours) in Spatial Design
6	Bachelor of Science (Honours) in Creative Computing
6	Bachelor of Science (Honours) in Digital Games Development
7	Master in Conservation
7	Master of Arts in Creative Expression
7	Master in Creative Media and Enterprise
7	Master of Arts in Product Design

Education

Level	Courses
3	Diploma in Early Years
4	Advanced Diploma in Children's Care, Learning and Development
6	Bachelor of Arts (Honours) in Inclusive Education
6	Bachelor of Arts (Honours) in Early Years
7	Master in Vocational Education Applied Research

Environment and Science

Level	Courses
3	Diploma in Applied Science
4	Advanced Diploma in Environmental Sustainability
4	Advanced Diploma in Health Sciences
4	Advanced Diploma in Food Technology
4	Advanced Diploma in Decontamination Science
4	Advanced Diploma in Phlebotomy
4	Advanced Diploma for Emergency Ambulance Responders
4	Advanced Diploma in Applied Science
6	Bachelor of Science (Honours) in Chemical Technology
6	Bachelor of Science (Honours) in Environmental Science and Sustainable Technologies
6	Bachelor of Science (Honours) in Environmental Health
7	Master of Science in Applied Environmental Science (General)
7	Master of Science in Environmental and Water Resource Management
7	Master of Science in Environmental Resource Management
7	Master of Science in Urban Environmental Science Management

Engineering

Level	Courses
3	Diploma in Engineering (Electronics)
3	Diploma in Electrical Installations
3	Diploma in Mechanical Engineering
3	Diploma in Aviation, Flight and Cabin Operations
4	Advanced Diploma in Welding and Fabrication
4	Advanced Diploma in Aviation
4	Advanced Diploma in Robotics, Drone Technology, Automation and Artificial Intelligence
4	Advanced Diploma in Industrial Electronics
4	Advanced Diploma in Electrical Systems
4	Advanced Diploma in Operations and Maintenance
4	Advanced Diploma in Manufacturing
4	Advanced Diploma in Marine Engineering
5	Higher Diploma in Transport, Logistics and Supply Chain
5	Undergraduate Diploma in Foundations of Engineering
6	Bachelor of Engineering (Honours) in Electronics and Control Engineering
6	Bachelor of Engineering (Honours) in Electronics Engineering
6	Bachelor of Engineering (Honours) in Mechanical Engineering (Manufacturing)
6	Bachelor of Engineering (Honours) in Mechanical Engineering (Plant)
6	Bachelor of Science (Honours) in Marine Engineering
7	Master of Science in Mechanical Engineering and Sustainable Technology
7	Master of Science in Aerospace Engineering
7	Master of Science in Mechatronics
7	Master of Science in High Performance Buildings

Fabrication

Level	Courses
3	Diploma in Joinery and Furniture Making
3	Diploma in Welding and Fabrication
4	Advanced Diploma in Welding and Fabrication

Health and Science

Level	Courses
4	Advanced Diploma for Pharmacy Technician
4	Advanced Diploma in Health Sciences
4	Advanced Diploma for Dental Surgery Assistants
6	Bachelor of Science (Honours) in Health Sciences (Physiological Measurements)
6	Bachelor of Science (Honours) in Nursing
6	Bachelor of Science (Honours) in Environmental Health
7	Master of Science in Advanced Clinical Practice
7	Master of Science in Professional Health Practice



Information Technology

Level	Courses
3	Diploma in Engineering (Electronics)
3	Diploma in ICT
3	Diploma in iGaming
4	Advanced Diploma in Industrial Electronics
4	Advanced Diploma in IT (Computer Systems and Networks)
4	Advanced Diploma in IT (iGaming)
4	Advanced Diploma in IT (Multimedia Software Development)
4	Advanced Diploma in IT (Software Development)
4	Advanced Diploma in Robotics, Drone Technology, Automation and Artificial Intelligence
5	Undergraduate Diploma in Foundations of Engineering
6	Bachelor of Engineering (Honours) in Electronics and Control Engineering
6	Bachelor of Engineering (Honours) in Electronics Engineering
6	Bachelor of Science (Honours) in Applied Data Science
6	Bachelor of Science (Honours) in Computer Systems and Networks
6	Bachelor of Science (Honours) in Creative Computing
6	Bachelor of Science (Honours) in Cybersecurity
6	Bachelor of Science (Honours) in Digital Games Development
6	Bachelor of Science (Honours) in Software Development
7	Master of Science in Mechatronics

Manufacturing

Level	Courses
3	Diploma in Heating, Ventilation and Air-Conditioning
3	Diploma in Joinery and Furniture Making
3	Diploma in Welding and Fabrication
3	Diploma in Electrical Installations
3	Diploma in Engineering (Electronics)
3	Diploma in Mechanical Engineering
4	Advanced Diploma in Transportation and Supply Chain Management
4	Advanced Diploma in Heating, Ventilation and Air Conditioning
4	Advanced Diploma in Welding and Fabrication
4	Advanced Diploma in Industrial Electronics
4	Advanced Diploma in Electrical Systems
4	Advanced Diploma in Operations and Maintenance
4	Advanced Diploma in Manufacturing
5	Higher Diploma in Transport, Logistics and Supply Chain
5	Undergraduate Diploma in Foundations of Engineering
6	Bachelor of Engineering (Honours) in Electronics and Control Engineering
6	Bachelor of Engineering (Honours) in Electronics Engineering
6	Bachelor of Engineering (Honours) in Mechanical Engineering (Manufacturing)
6	Bachelor of Engineering (Honours) in Mechanical Engineering (Plant)
7	Master of Science in Mechanical Engineering and Sustainable Technology
7	Master of Science in High Performance Buildings
7	Master of Science in Mechatronics

Maritime

Level	Courses
3	Diploma in Deck Operations
4	Advanced Diploma in Deck Operations (also leading to OIC Navigational Watch)
4	Advanced Diploma in Marine Engineering
6	Bachelor of Science (Honours) in Marine Engineering
N/A	Chief Mate

Research

Level	Courses
7	Postgraduate Certificate in Research Methods
7	Master in Research Methods
7	Master by Research
8	Professional Doctorate (DRes) on the Competitive Behaviour of Small Organisations

Safety, Security and Enforcement

Level	Courses
2/3	ALP+ Diploma in Foundation Studies for Security, Enforcement and Protection
3	Diploma in Disciplinary Forces, Safety and Protection
3	Extended Diploma in Foundation Studies for Security, Enforcement and Protection
4	Award in Disciplinary Forces, Safety and Protection
5	Undergraduate Diploma in Occupational Health and Safety

Sports

Level	Courses
3	Diploma in Sport
4	Advanced Diploma in Sport (Development, Coaching and Fitness)
6	Bachelor of Science (Honours) in Sport, Exercise and Health
7	Master of Science in Exercise and Sports Science

Trades

Level	Courses
1	Certificate in Metalworks
1	Certificate in Precious Metalwork
1	Certificate in Textile Techniques
2	Certificate in Metalworks and Fabrication
2	Certificate in Precious Metalworks, Modelling & Design
2	Certificate in Trowel Trades
2	Certificate in Textile Techniques and Design
3	Diploma in Trowel Trades and Masonry Skills

Transport and Logistics

Level	Courses
2	Foundation Certificate in Land, Air and Sea transport
3	Diploma in Aviation, Flight and Cabin Operations
4	Advanced Diploma in Transportation and Supply Chain Management
4	Advanced Diploma in Aviation Operations, Flight and Cabin Operations
5	Higher Diploma in Transport, Logistics and Supply Chain

LinkedIn

Facebook

Instagram

mcast.edu.mt





mcast.edu.mt